

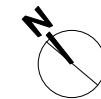

**LEGEND**

- A - Modular Skate Park
- B - Accessible Play Area
- C - Splash Pad
- D - New Vehicular Access
- E - Vehicle Delivery Route
- F - Granular Seating Area
- G - Grass Play Area
- H - Designated BBQ Area
- I - Basketball Court
- J - Covered Permanent Hockey Rink
- K - Granular Pathway
- L - Mini Soccer Fields
- M - Soccer
- N - Shaded Seating Grove
- O - Baseball
- P - Paved Seating Area
- - Entrance to Site
- - Proposed Tree
- - Building Entrance
- Delivery Route



CONTRACTOR TO CONFIRM ALL DIMENSIONS AND REPORT ANY DISCREPANCIES TO CONTRACT ADMINISTRATOR PRIOR TO CONSTRUCTION. LOCATION OF UNDERGROUND STRUCTURES AS SHOWN ARE BASED ON THE BEST INFORMATION AVAILABLE BUT NO GUARANTEE IS GIVEN THAT ALL EXISTING UTILITIES ARE SHOWN OR THAT THE GIVEN LOCATIONS ARE EXACT. CONFIRMATION OF EXISTENCE AND EXACT LOCATION OF ALL SERVICES MUST BE OBTAINED FROM THE INDIVIDUAL UTILITIES BEFORE PROCEEDING WITH CONSTRUCTION.



THE CITY OF WINNIPEG  
 Planning, Property and Development Department  
 Planning and Land Use Division  
 Unit 15 - 30 Fort Street, Winnipeg, MB, (R3C 4X5)

DESIGNED BY	IL	CHECKED BY	
DRAWN BY	IL	APPROVED BY	MANAGER, PARK AND OPEN SPACES
HORIZ. SCALE			DATE
VERT. SCALE			
DATE	JAN 10		MANAGER, PLANNING AND LAND USE DIVISION
			DATE

DRAWING TITLE	DRAWING NO.
<b>CENTRAL FRIEGHTHOUSE CC PROPOSED MASTER PLAN</b>	
SITE ADDRESS	BID OPPORTUNITY NO.
200 Isabel	